HP Latex Portfolio 2025

Mayo 2025

Portfolio HP Latex hasta 30 de Abril 2025

HP Latex FS50/FS60

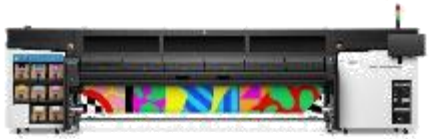

HP Latex R2000 Plus

HP Latex R1000 Plus

HP Latex 800/800W

HP Latex 700/700W

HP Latex 630/630W

HP Latex 630 /630W P&C

PrintOS Solutions

Portfolio HP Latex
a partir de 1 de Mayo 2025

HP Latex FS50/FS60

HP Latex R2000 Plus

HP Latex R1000 Plus

HP Latex R530

HP Latex 830/830W

HP Latex 730/730W

HP Latex 630/630W

HP Latex 630 /630W P&C

All-In-One

PrintOS Production Hub

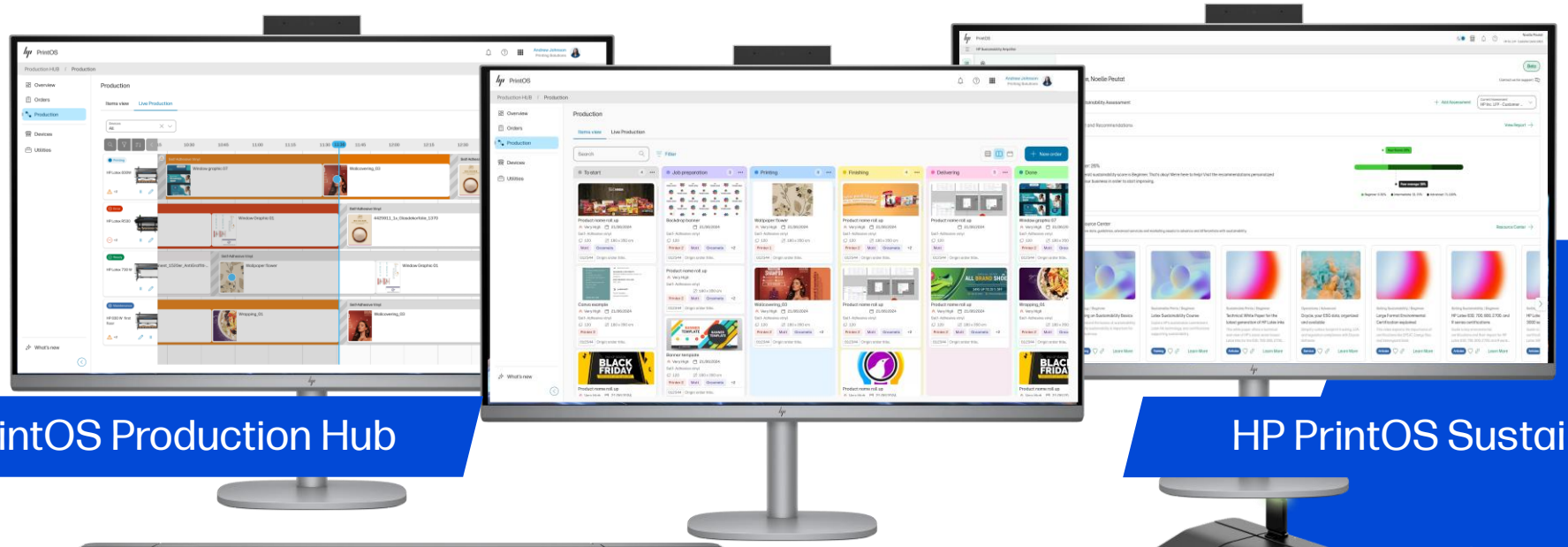

HP PrintOS Production Hub

HP PrintOS Sustainability Amplifier

HP Latex 730 & 830 Printer series

HP Latex R530 Printer

Resolviendo las necesidades de los clientes con HP Latex LV

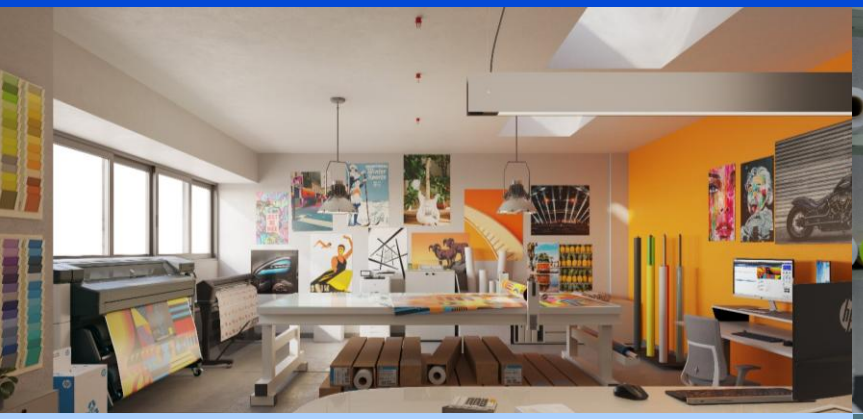

El pequeño fabricante de letreros tradiciona

Especialista de alta gama

Granja / Señalización industrial

HP Latex 630 Printer Series

- Impresora de nivel básico
- Blanco asequible
- Todos los beneficios de Gen4 Inks & PH
- Entorno de trabajo inodoro

HP Latex 730 Printer Series

- Modelo +50% más rápido
- Rollos más grandes
- Más aplicaciones, incluidos los textiles porosos
- Módulo de curado elevable
- Gestión del color

HP Latex 830 Printer Series

- +15% Productividad
- Aumente la ausencia de asistencia con tinta 3L
- Mejorar el CpC

HP Confidential

HP Latex Portfolio

		HP Latex 630 Printer Series	HP Latex 730 Printer Series	HP Latex 830 Printer Series
Technical Specifications	Platform	Roll to Roll	Roll to Roll	Roll to Roll
	Roll Weight [kg]	42kg	55kg	55kg
	Thickness	0,5mm	0,5mm	0,5mm
	Xput @ Standard	14m²/h	21m²/h	25m²/h
	Xput @ Quality	11m²/h	17m²/h	20m²/h
	Xput @ White Spot 60% [m2/h]	10m²/h	14m²/h	14m²/h
	Front Panel Size	4,3”	8”	8”
	Reprint Functionality	40 jobs/10Gb	100 jobs/144Gb	100 jobs/144Gb
	RIP Included	✔	With cutter	With cutter*
Media Loading	Single Sheet Loading	✔*	?	?
	Print from the Leading Edge	✔*	✔*	✔*
	Raisable Curing Module	-	✔	✔
Tech Assets	Advance Tracking	OPT	OMAS+	OMAS+
	HP Embedded Spectrophotometer	-	✔	✔
	HP Pixel Control	✔	✔	✔
Extra Versatility	Automatic Double Sided R2R	Manual	✔	✔
	Porous Textiles	-	✔	✔
	3M Traffic Signage Certification	-	✔	✔
White	White Spot, UF, OF, 3 Layer	- / ✔	- / ✔	- / ✔
	White 5 Layers	-	- / ✔	- / ✔
Production	Ink Capacity	1 L	1 L	3 L
	Hot Swap	-	- / ✔	✔
	GSBD Program for multi printer	-	-	✔
	Electrical Requirements	2x Standard Sockets Separate Circuits Breakers	2x Standard Sockets Separate Circuits Breakers	2x 16A Sockets Separate Circuit breakers and dedicated lines